to Jeanne Chalifoux

Gymnopedie No. 1

for solo harp

ERIC SATIE
Arranged by VICTORIA HUGHES

Lent et douloureux
slowly

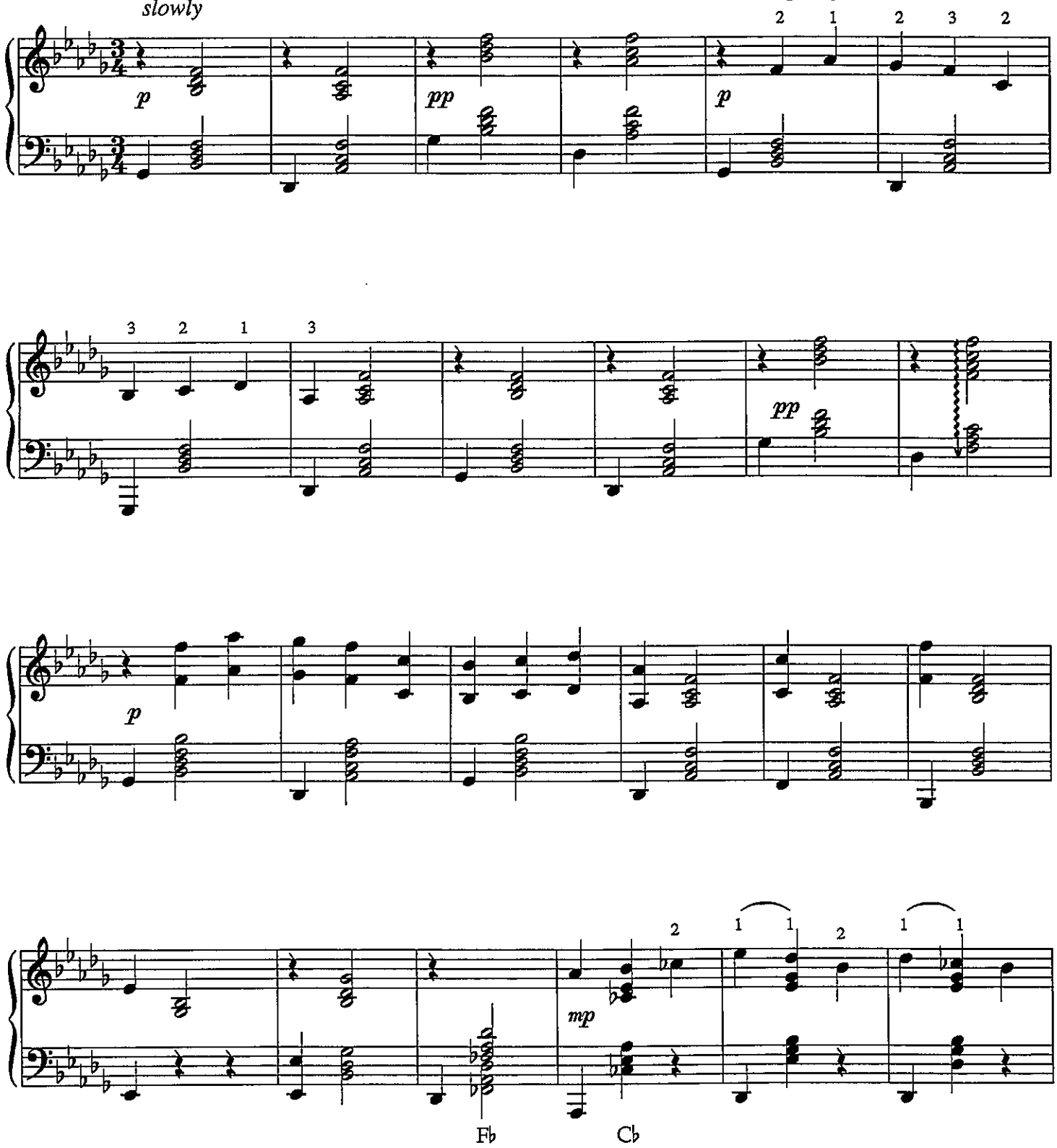

© 1993 by Victoria Hughes
All Rights Reserved