Fogur Gaìthe

(il suono del vento)
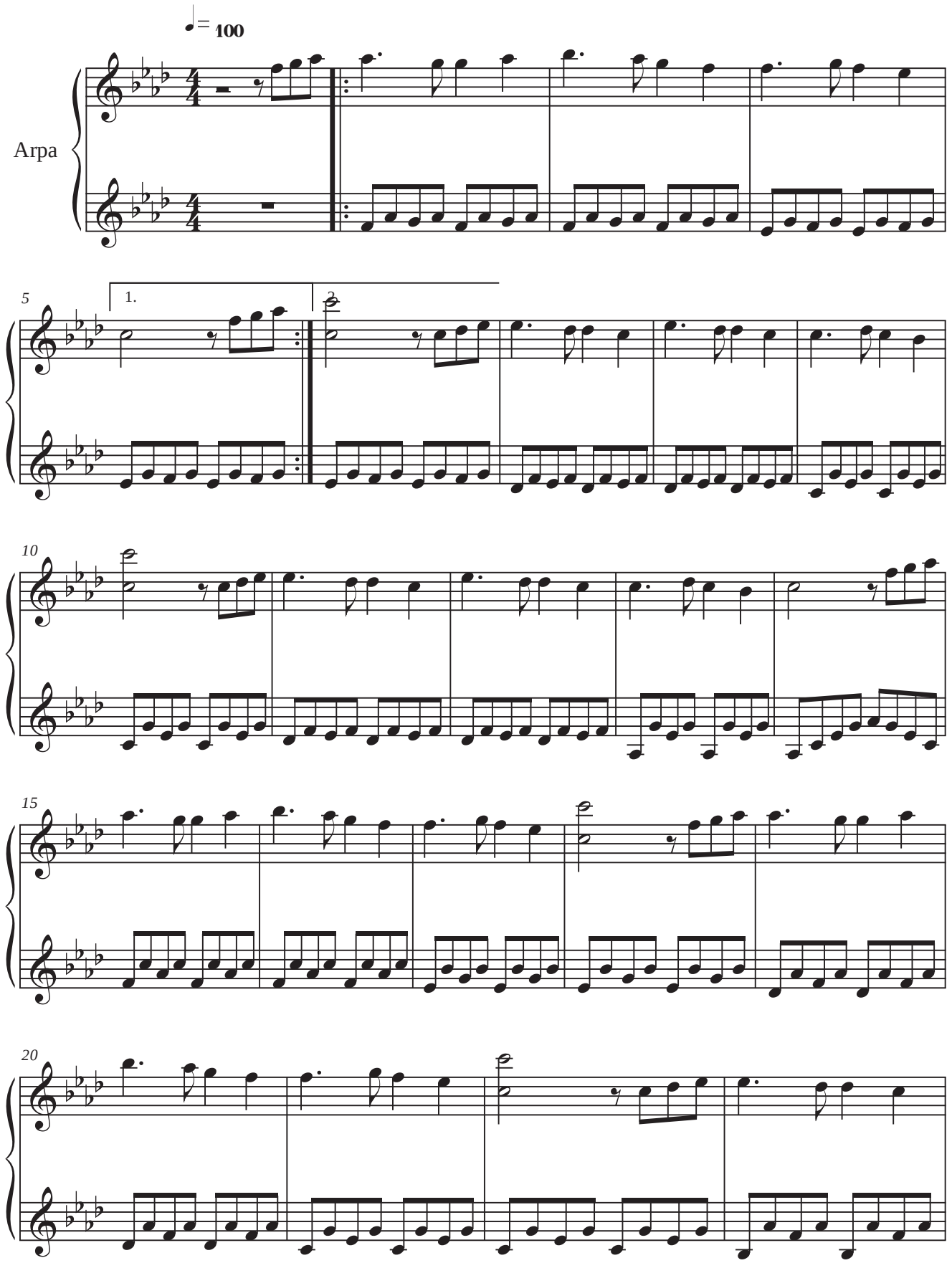
Daniele Garella