for Elaine Christy Bejjani

A Gershwin Sampler

for Flute, Voice and Harp

Music by **George Gershwin**
Lyrics by **Ira Gershwin**
Arranged by **Paul Baker**

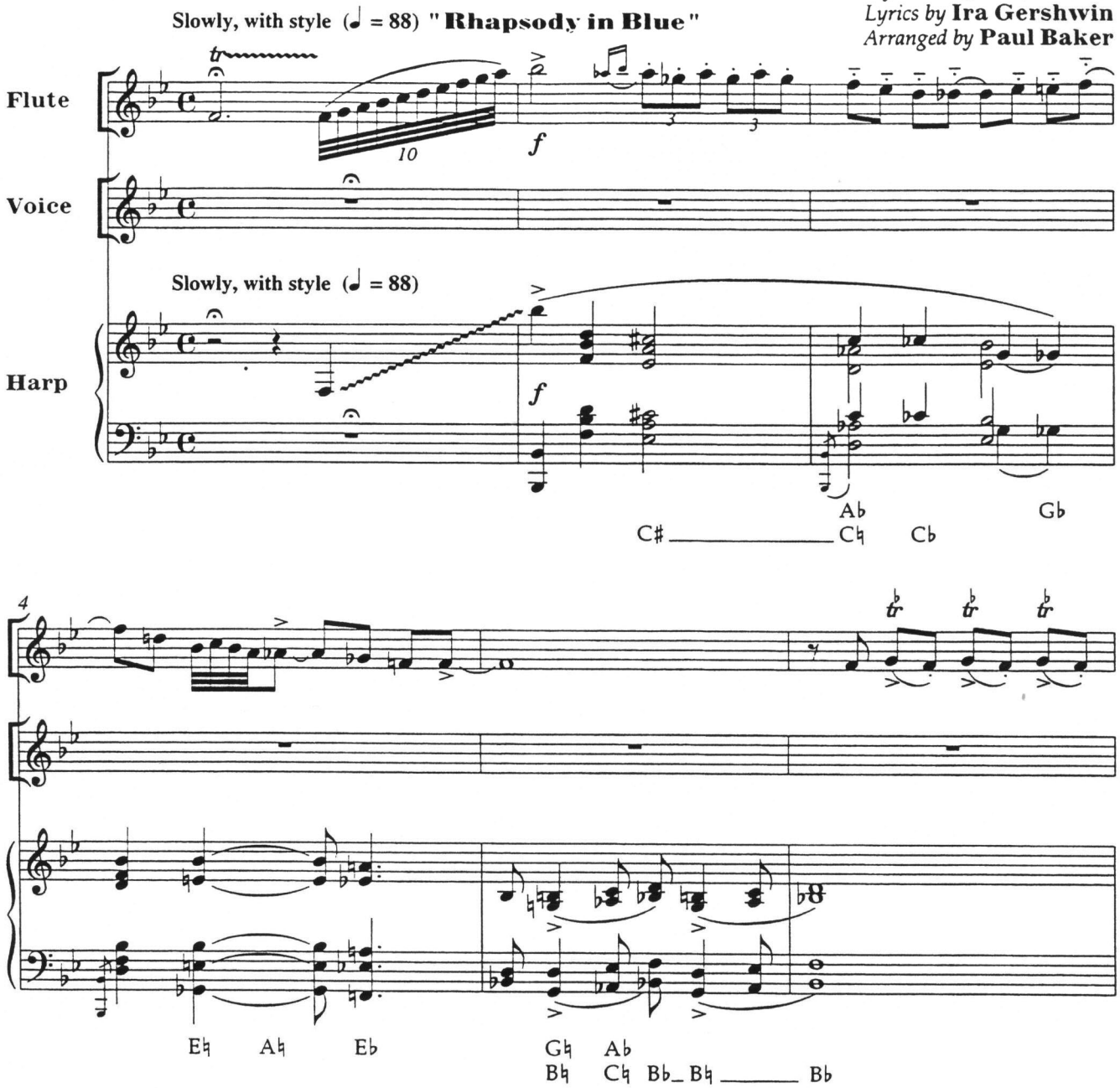

A Gershwin® Sampler **Rhapsody in Blue** (TM), by George Gerwshin ©1924 WB Music Corp. (Renewed)
An American in Paris (TM), by George Gershwin ©1924 WB Music Corp. (Renewed)
Embraceable You, music and lyrics by George Gershwin and Ira Gershwin ©1930 WB Music Corp. (Renewed)
They All Laughed, music and lyrics by George Gershwin and Ira Gershwin
©1936, 1937 (Copyrights Renewed) George Gershwin Music and Ira Gershwin Music All Rights Administered by WB Music Corp.
Summertime, (from Porgy and Bess®), words and music by George Gershwin, DuBose and Dorothy Heyward and Ira Gershwin
©1935 (Renewed 1962) George Gershwin Music, Ira Gershwin Music and DuBose and Dorothy Heyward Memorial Fund
All Rights Administered by WB Music Corp.
But Not For Me, music and lyrics by George Gershwin and Ira Gershwin ©1930 WB Music Corp. (Renewed)
The Man I Love, music and lyrics by George Gershwin and Ira Gershwin ©1924 WB Music Corp. (Renewed)

This Arrangement ©1997 WB Music Corp., George Gershwin Music, Ira Gershwin Music and DuBose and Dorothy Heyward Memorial Fund.
All Rights administered by WB Music Corp.
GERSHWIN®, GEORGE GERSHWIN® and IRA GERSHWIN (TM) are trademarks of Gershwin Enterprises
PORGY AND BESS® is a registered trademark of Porgy and Bess Enterprises
RHAPSODY IN BLUE® is a trademark of the George Gershwin Family Trust
AN AMERICAN IN PARIS (TM) is a trademark of the George Gershwin Family Trust
All Rights Reserved including Public Performance for Profit